Model

20” CR616-SR9

Standard Features

Premium-grade cutters to maximize ROP and extend bit life.

Nozzle placement is optimized for maximum cuttings removal.

Large open face volume to enhance cuttings removal.

Specifications

Blade Count	6
Gauge Length	9.00"
Cutter Size (Primary, Secondary)	5/8”, 1/2”
Cutter Count (Primary, Secondary)	81, 13
Nozzle Series (Primary, Secondary)	60
Nozzle Count (Primary, Secondary)	9
Max. Nozzle Size (Primary, Secondary)	22
Junk Slot Area (JSA)	108 in²
Max. Total Flow Area (TFA)	3.34 in²

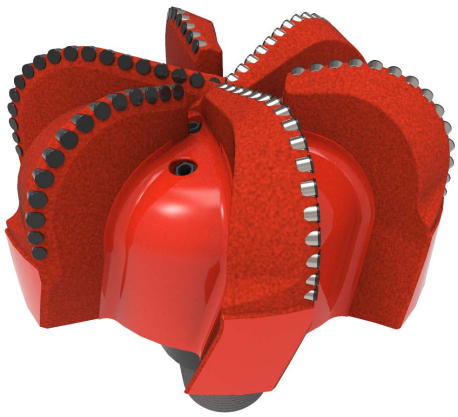

Operating Parameters

Max. Hydraulic Flow Rate	1,390 gal/min
Max. Weight On Bit (WOB)	70,000 lbs
Make Up Torque	40,563 ft/lbs

Dimensions

Overall Length	20.96"
Make Up Length	16.08"
Weight	545 lbs
Bit Breaker	SKB-21044
Connection	6-5/8" API Reg.

Caprock DRILL BITS

3446 South Main Street | Pearland, Texas 77581 | www.caprockdrillbits.com